

The Brain: New Challenges, New Solutions

Colorado and Wyoming AAFCS Affiliates

2010 Annual Conference

March 5 - 6, 2010

Hilton Garden Inn

Fort Collins, Colorado

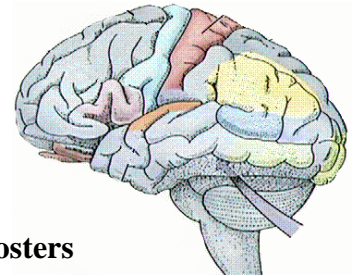

Conference Schedule

- Friday, March 5:
- 4:00 p.m. CAFCS/WAFCS Board Meeting
 - 6:00 p.m. Registration
 - 6:00 p.m. Dessert Reception and View Student Posters
 - 7:00 p.m. Opening Session
"A Piece of Her Mind", Mona and Stacy Gupton
- Saturday, March 6:
- 8:00 a.m. Registration
 - 8:30 a.m. CAFCS/WAFCS Business Meeting
 - 9:30 a.m. Session - Doug Ishii, Ph.D.
 - 10:30 a.m. Break - Displays and Colorado Legislation Posters
 - 11:00 a.m. Session - Patricia Butler
 - 12:00 noon Lunch and Awards
Closing Speaker, Dr. Jean L. Raden
"Learning Environments and the Adolescent Brain"
 - 3.00 p.m. Adjourn

Breakout Sessions:

Relationship of Diabetes to Brain Atrophy and Alzheimer's
Doug Ishii, Ph.D, CSU Professor, Biomedical Sciences

Life Span and the Brain

Patricia Butler: Alzheimer's Disease Specialist, Consultant and Author

Brain Awareness Week March 15 - 21, 2010

Research has given us a vast amount of information about Brain Development through the life span. This conference provides an opportunity for Family and Consumer Science professionals to update their skill set and gain resources.

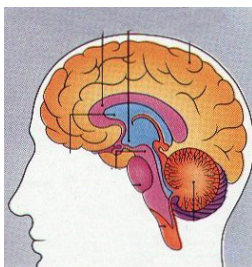

Lodging: Hilton Garden Inn

2821 E. Harmony Road

Fort Collins, CO 80528

970-225-2900; 1-800-HILTONS

Hilton Garden Inn has a room block at a rate of \$79 for this conference plus tax of 9.7%. **The block will be held until February 12.** Ask for group code CAF.

2010 CAFCS/WAFCS Conference Registration
March 5-6, 2010
Hilton Garden Inn
Fort Collins, Colorado
www.coloradoafcs.org

Registration DUE: Postmarked on or before Saturday, February 20

Make Checks Payable to: CAFCS

Mail Registration to: Carole J. Makela, CAFCS Treasurer
906 Sandy Cove
Fort Collins, CO 80525

Registration	Amount	_____
AAFCS Affiliate Member (CO, WY or Other) - Full Conference	\$ 75.00	_____
Non Member - Full Conference (Includes 1 Year Membership)	\$210.00	_____
Student: Full Conference	\$ 35.00	_____
Student: Friday and Saturday, <i>No Saturday Lunch</i>	\$ 20.00	_____
Guest: Saturday Lunch	\$ 20.00	_____
Total Registration Fees		_____
Donation for CAFCS Foundation		_____
Donation to Support Student Members		_____
\$25.00 Late Fee (Postmarked after February 20)		_____
TOTAL ENCLOSED		_____

Name _____ AAFCS Member Number _____

Address _____ City _____ St _____ Zip _____

Work Phone _____ Home Phone _____

Email _____ FAX _____

Special Requests (i.e. meal, ADA accommodation) _____

Please make a copy of this registration form for your records before mailing.